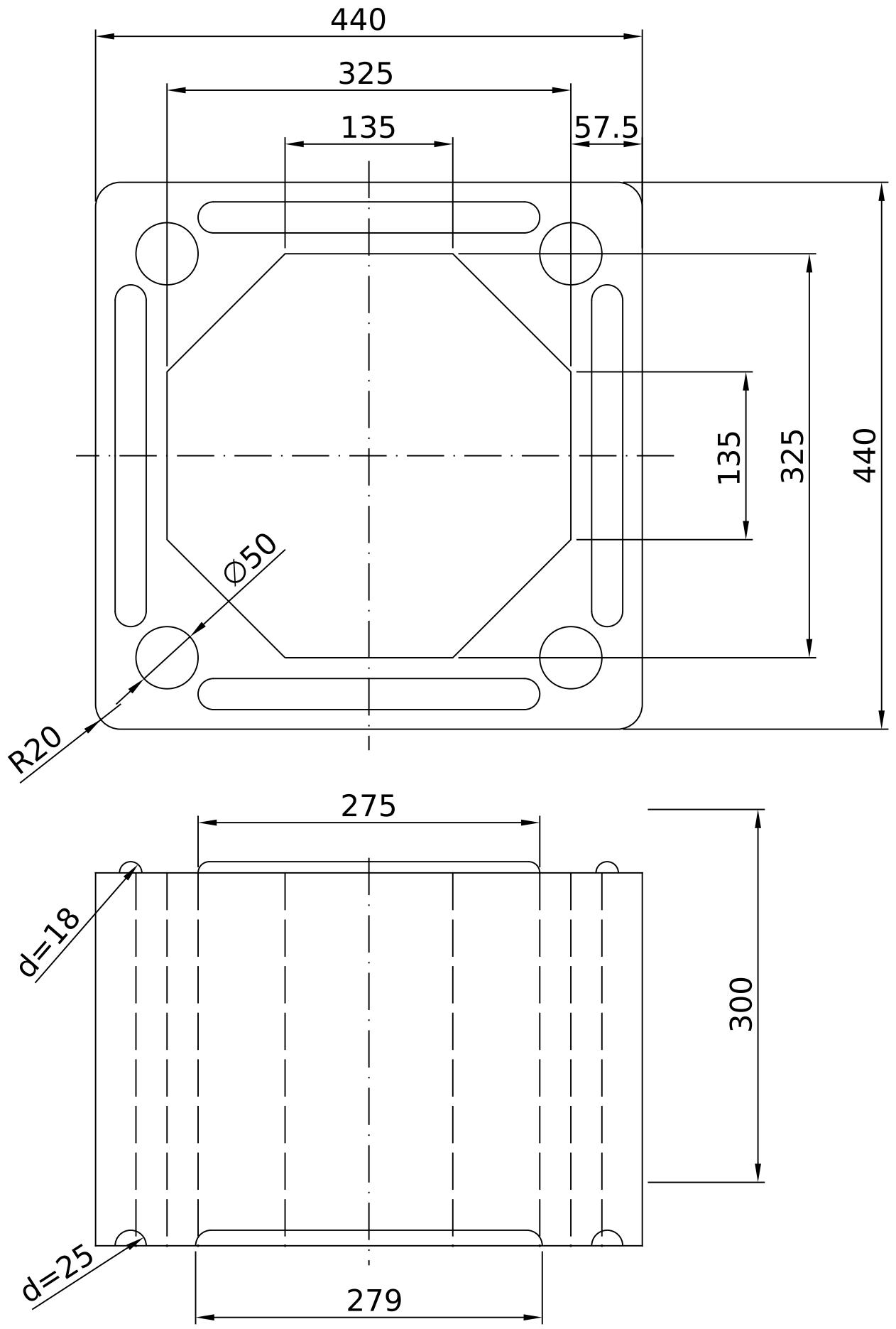

	Product: DM44 Outer Casing			
	Mat.: Pumice	Scale: 1:5	Dato: 070699	Part.nr.: S-44433
Areal: 9,7828 dm^2	Tol.: Længde = ± 7 mm		Rev.: 030106	
Vol.: 29,348 l.	Godstykkelse = +12% -5%			